





Am-Bam '82



Right: Talent Show winner Tracey Clinton performs the winning song, "If," for an audience of Worlds of Fun and Oceans of Fun employees. Above, Operations secretary Shari Rector is in charge of the masses of paper work for the department.





Left: Before the park opens each morning, groundskeepers "sweep" the park for any trash or excess water. Above: A group of ambassadors pose for a candid on an ambassador trip to Silver Dollar City.



Makin' Magic



Left: Security ambassador Pam Lindsay trams guests from parking lots to the front gate. Above: The annual Worlds of Fun/Oceans of Fun Talent Show enables ambassadors to show off their individual talents.



Above: Oceans of Fun guests enjoy a game of volleyball after an afternoon of swimming, sanding, and fun. Right: Softball is a popular sport for employees to relax and unwind after or before a busy day.



Left: As sponsors of an ambassador trip, Sasser and Patton oversee ambassadors as they journey to other parks. Below: Departmental spirit skyrockets as the Worlds of Fun/Oceans of Fun softball league gets underway.



Makin' Magic

Park guests journey through magical world

by Kim Lakey

Ten magic years ago a new world opened. A special world, different from all others. Crossing the S.S. Henrietta, one embarks on a journey into this magical world.

A guest's journey begins with an introduction to the Americana section. Here, the Cotton Blossom (from the classic movie "Showboat") is visible. Docked placidly on the edge of Americana, it separates the newest addition to the park—the River City area, with its thrilling Rampage. A distinct American flavor is experienced in Americana's Bicentennial Square. This tribute to America's heritage is apparent through the twisting corkscrew of the Screamroller and the Aerodrome area with its towering Barnstormer and Incred-o-Dome.

Continuing on around the park brings one into the Orient section. This section is home for the world's largest steel roller coaster, the Orient Express. It also contains a favorite park attraction—the Fins and Flippers Dolphin show.

Upon hearing the echo of the Yodeler, one finds himself in Scandinavia. One of the best-liked sections of the park, Scandinavia boasts the Viking Voyager and the Tivoli Music Hall, bringing the best of Broadway to the Midwest. Scandinavia also contains the Victrix, which like the Cotton Blossom was once a pirate ship used by Metro-Goldwyn-Mayer.

Upon descending the gangplank of the Victrix, one spies the thatched roofs of the Big Game Hunt, senses the pulsating rhythm of the bongos, and the roar of the Zambezi Zinger marking their presence in Africa. This section entertains guests with such favorites as the Zulu, Ali's Alley and the Casbah.

Climbing out of the depths of Africa, one is dazzled by the sparkling lights of the Moulin Rouge, featuring the best of comedy and vaudeville. On a stroll through Europa, one takes in the aromas of the Cafe Internationale and sees such attractions as the Flying Dutchman, Le Taxitour and the Der Fender Bender.

RIGHT: Sam Panda embraces a guest—one of his most important daily activities. BELOW: A smile is a tool that all front gate employees must often use.





BELOW: Grrtrude Gorilla takes an early morning break before greeting the day's guests. LEFT: 10 YEAR FLASHBACK—The frame is sturdily in place as the "S.S. Henrietta" begins to take shape.

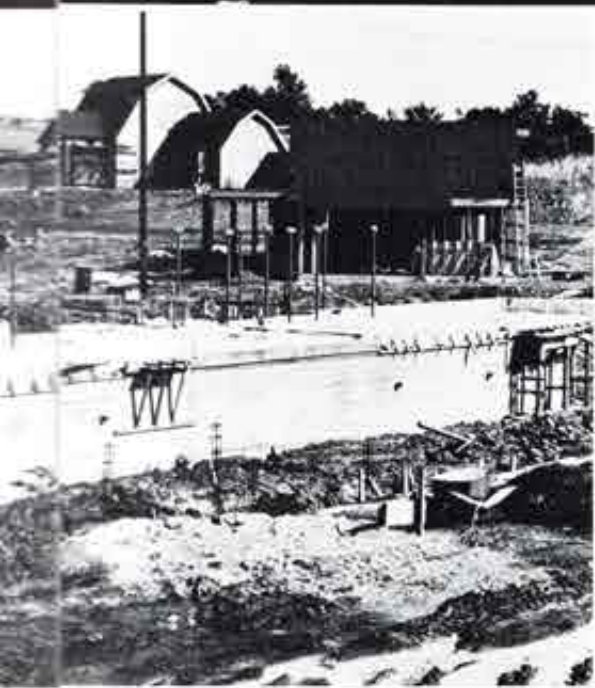

Entrance

Parking Lot Attendants

PARKING LOT ATTENDANTS: Day Shift: Row 1: Tracy Inselman, Nancy Gibson, Cindy Dennis, Tim P. Mottet, Keith Kirkendall, Linda Eber, Bill Hogan. Row 2: John Cravens, Dottie Haggard, Shelly Phillippie, Jenny Haggard, Jackie Kennedy, Pete Banatt, Doug Kennedy. Row 3:

Brent Davis, Mike Krysa, Robbie Jackson, Bryan Schumacher, Brian Allen, Dewey Cosar, Jeff Magel, Danny Brower, Todd Molz, Jeff Simmons. **RIGHT: TICKET TAKERS: Day Shift:** Kim Flack, Tiffany Gustafson, Kim Lakey, Crystal Johnson, Kris Kueser, Jean Clinkenbeard.



Ticket Takers

PARKING LOT ATTENDANTS: Night Shift: Row 1: Lee Francisco, Ron Brown, John Hemmerling, David Swinford, Mark Bradford. Row 2: Chris Acillo, Mark Francisco, Lisa Kerby, Lane Daugherty, David Hoskins, Matt Wilkerson. Row 3: Carrie Smith, Rhonda Cox, Robin Woods, Joyce Ward, Lisa White, Lisa Blankenship, Pat Gossman. Row 4: Steve Hoskins, Yvonne Dowdy, Kathleen McCullough, Don Riley, Jeff Puffet, Chuck Jacobs, Chris Jorn, Jeff Pennington.





Guest Relations

Ticket Sellers

BELOW: TICKET SELLERS: Day Shift: Row 1: Terryl Beck, Sherry Hansen, Dawn Hoagland. Row 2: Cindi Gallup, Jackie Hayes, Penny Pearson, Lori Ainsworth, Sandra Christian. LEFT: Night Shift: Barb Tones, Joyce Fensom, Dina Sams.

BOTTOM: GUEST RELATIONS: Ann Chlapek, Roxie Koch, Cindy Fox, Sonia Quinones. BELOW: Jennifer Farnan, Penne Buchner, Debbie Shank.



Season Passports

BELOW: SEASON PASSPORTS: Both Shifts: Jolene Adams, Kelly Totty, Janine Mehl.



Entrance



Balloon Girls

ABOVE: BALLOON GIRLS: Day Shift: Lisa Barr, Beth Pawsey.

Pizza Pier

BELOW: PIZZA PIER: Both Shifts: Row 1: Rick Grove, Lisa McNew, Jim Morgan. Row 2: Matt Brewster, Darren Bennett, Mike Oziomek. RIGHT: BRIMS 'N' BONNETS: Day Shift: Kristy Erickson, Cindy Dunker, Tracey Brisson, Julie Martinez.

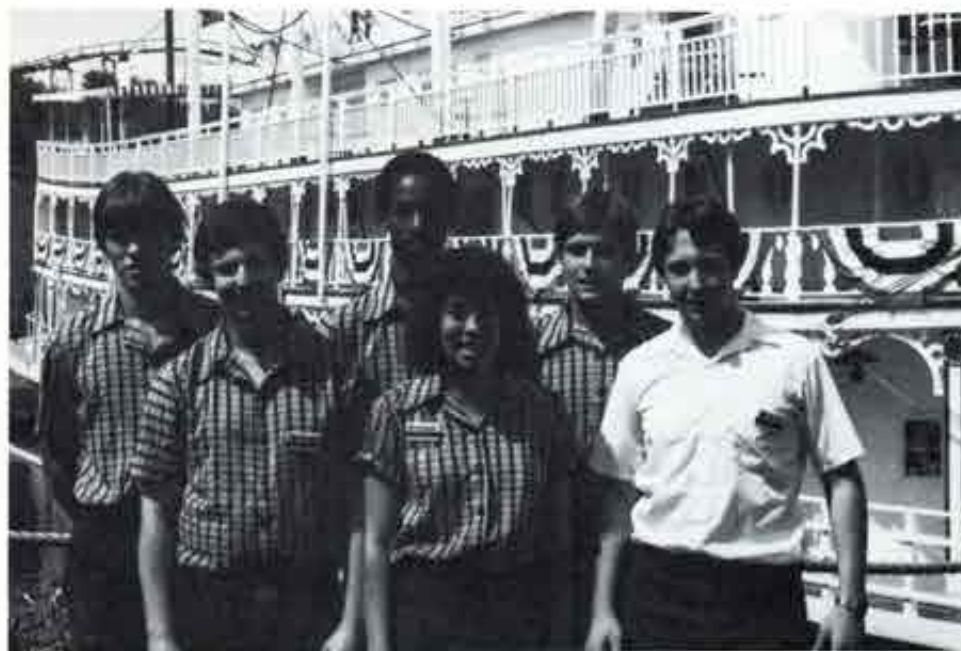

Country Kitchen

BELOW: COUNTRY KITCHEN: Evelyn Vanderpool, Warren Fry, Jeanne Ann Espey. BELOW RIGHT: THE SUB: Charlie Brown, Ramona Sulfrank.

The Sub



Brim's 'N Bonnets

ABOVE: BRIMS 'N BONNETS: Night Shift: Sherri Blake, Kristy Erickson.

Entrance



Trading Post

ABOVE: TRADING POST/LIVERY STABLE: Day Shift: Greg Simpson, Tiffany Dyer, Julie Hankins, Linda Brewer. BELOW: Marsha Mendehall, Terrie Montgomery.



Livery Stable



Spittin Image/Photographic Emporium



ABOVE: SPITTIN IMAGE: Shannon Gordon, Susie Greim, Dean Colston.
BELOW: LIVERY STABLE: Night Shift: Susie Friedman, Mischele Fames,
Ann Butner.



ABOVE: PHOTOGRAPHIC EMPORIUM:
Night Shift: Carolyn Brummett, Valerie
Teachout. BELOW: SNAP SHOT & SUN-
DRIES: Both Shifts: Gretchen Schmitz,
Sheri Funk, Duane Kimball, Kevin Kaul,
Becky Landis.

Snap Shot & Sundries



Entrance

Carts



ABOVE LEFT: Sippers, popcorn, and pretzels are some of the treats offered in all areas of the park. ABOVE: CARTS: Row 1: Stephanie Creek, Cathy Wierson, Patti Risen. Row 2: Chris McCall, Chris Clegg.

BELOW RIGHT: COTTON BLOSSOM: Warner, Laura Robinson. BELOW: Night Shift: Row 1: Sheila Varnal, Carol Givens, Jennifer Erwine. Row 2: John Frazier, Rita Dummermuth, Dee Ann Quinones.



Cotton Blossom



Yum Yum Show Me

RIGHT: YUM YUM and SHOW ME: Day Shift: Anne Baker, Stacie Nicholson, Bud McQuirk, Cyndy Doyle. BELOW: Night Shift: Leslie Solenberg, Leslie Allen, Lisa Howe, Linda Thomas, Denise Tyler.



Front Street

BELOW: FRONT STREET: Day Shift: Denise Klenklen, Lisa Spangler, Stacie Nicholson.



Entrance

RIGHT: An important part of Worlds of Fun is its costume characters. Each morning, Sam, Gertrude, and Dan'l come out to greet the day's guests. BELOW: COSTUME CHARACTERS: Rob Jones (Dan'l Coon), Greg Herrell (Sam Panda), Rick Webb (Gertrude Gorilla).



Costume Characters



PORTRAIT ARTISTS—
 LEFT: Wendy Fowler, BE-
 LOW: Suzanne Blair



Portrait Artists



ABOVE: The newest section of the park, River City, contains one of the park's new attractions, the Rampage. RIGHT: 10 YEAR FLASHBACK—Workmen apply the finishing touches to Worlds of Fun's stern-wheel riverboat. The decorative Cotton Blossom was featured in the movie *SHOW BOAT*.





Americana still growing, even after 10 full years

by Danna Williams

Located in the front of the park, Americana is the first section guests see. Chosen as the sight of the Grand Opening back in 1973, Americana acted as host for the 10-year "makin' magic" celebration this year.

Over the years, Americana has grown tremendously along with the rest of the park. Bicentennial Square, added in 1976, was designed in honor of the 200th birthday of the United States. This area contains its own roller coaster—the Screamroller, which is a double-looped coaster.

In 1981, the Incred-O-Dome was added. This attraction has a 180 degree quadrispherical screen that enables guests to go on a plane ride through the plush hills of Hawaii and up to the heights of Mount St. Helens.

This year brought the plans

and construction of River City. River City is located along the wharf area behind the Cotton Blossom. It consists of several gift shops and the newest ride—the thrilling Rampage.

The Americana section also houses Game Street USA which offers a wide variety of games ranging from skeeball to a coin toss. Front Street, also in Americana, is especially noted for its shops and boutiques. In addition to the wide variety of shops, Americana also offers many culinary delights designed to please even the most finicky of eaters.

Over the past 10 years, Worlds of Fun has developed into one of the largest and most recognized theme parks in the area. Each year the park expands to become bigger and better. Here's to another 10 Years of Makin' Magic!



LEFT: The Screamroller, located in Bicentennial Square, throws guests for a thrilling double loop. ABOVE: The Wobble Wheel, a featured Americana attraction, spins guests for a topsy-turkey loop.

Americana



ABOVE: Night Shift Engineers—Jeff Henegar and John Graves.
 RIGHT: Day Shift—Edward Henrion, Jeff Drew, Shelly Hoselton,
 Diane Klenken, Todd Williams, Darni Pierce. (Not pictured—Jim
 Lavin) BELOW: Night Shift—Deanna Dando, Pattie Mercer,
 Rusty Bates.



Train Station



Left: The Good Ol' Boys Band—Michael Banta, Terry Hughes, Mel Drybread, Tom Barr, and stage manager, Mike McQuillen. (not pictured—Verl Mason) BELOW: Country Junction performers—Scott Coppenbarger, Dan Danforth, Rhonda Tiefenauer, Keli Guthrie, Lisa Cline, and Maria Dreiling.



Country Junction

Custer's

BELOW: CUSTER'S: Marty Norris, Debbie Dod. RIGHT: Robin Stehwiien, Donna Vanderpool.



Vittle Griddle

BELOW LEFT: VITTLE GRIDDLE: Day Shift: Mark Freeman, Randy McBee, Frank Wilburn, Row 2: Jeff Glaser, Gretchen DeLouis, Chris Cash, Cathy Cohoon, Linda Desilet, Linda Ault, Michael Haight. BELOW RIGHT: Row 1: Matt Percifield, Brenda Striker, Sherri Green, Todd Coreley, Leonard Turano. Row 3: Shannon Lee, Leonard Sims. Row 4: Jeff Glaser, Brady McKinley, Anthony Parker.





Santa Fe



ABOVE: SANTA FE: Night Shift: Joe Tristano, Carrie McQueen.
ABOVE LEFT: Day Shift: Kelly Ellison, Tammy Zimmerman.

Ski Hi and Craschem Bashem



BELOW: Night manager Greg Guess sees that the Ski Hi cars run smoothly. BELOW LEFT: SKI HI: Day Shift: Mike O'Hare, Mike Minor, Todd McCandless, Corey Whitmore.



Americana

Wobble Wheel

BELOW: WOBBLE WHEEL: Day Shift: Tina Trowbridge, John Greenwood, Jody Shepherd.



Udder Delights



Ambam West

ABOVE: AMBAM WEST: Day Shift: Matt Hamann, Leslie Dewald, Brooke Browne. LEFT: UDDER DELIGHTS: Night Shift: Ron Leciejewski, Deron Curtis, Lori Pointer, Anthony Gossarano.

Screamroller



LEFT: SCREAMROLLER: Night Shift:
Row 1: Samantha Cole, Sandy McCoy.
Row 2: Renee Carnahan, Laura Perkins.
Row 3: Jim Murray, Dennis O'Connell, T.J. Jones. BELOW: Day Shift:
Row 1: Howard Kral, Sara Rogovin.
Row 2: Rebie Browne, Melissa Collins, Linda Benningfield.
Row 3: Clay Radar, Jeff Wolfe.



Americana

Games

BELOW RIGHT: NEW GAMES: Mark Ledkins, Barbara Clark, Robin Prouty, Susie Stessman, David Jensen, Lance Newton, Cheryl Lee, Michelle Price, Kevin "Killer" Miller. LEFT: OLD GAMES: Carla Burge, Rhonda Sprouse, Carrie White, Lisa Bollinger, Rita Lefebvre, Robin Dunkin, Carrie Woods, Brad Webb, David Ruegsegger, John LaBella, Ed Burge, Dennis Ellis. BOTTOM RIGHT: Rhonda Holdgrafer, Joyce

Newberry, Lori Elliott, John Smith, Steve Robb, Ron Gates, Ross Haynes, Troy Hall. BELOW LEFT: Row 1: Jeff Orndorff, Randy Miller. Row 2: Kim Elliott, Janet Schaberg, Brad Webb, Kelly McKinley, Randy Balke. Row 3: Andrea Broomfield, Alex Caskey, Mike Davis, Phil Greim, Lori Gumminger, Eva Quintero, Dawn Grootkett.

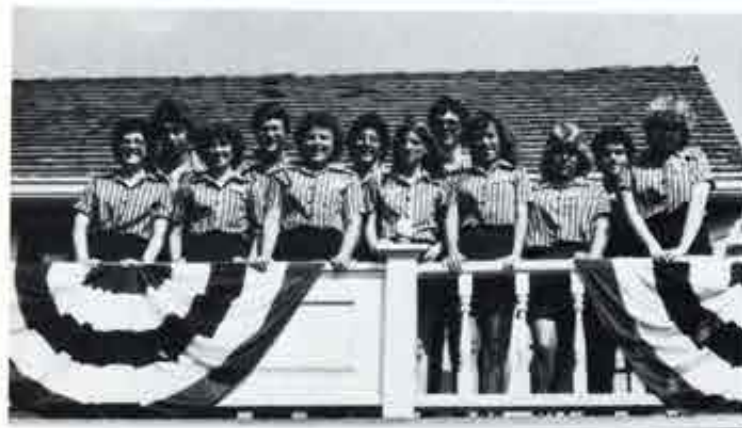

Propshop



Cockpit Coolers

ABOVE: PROPSHOP: Day Shift: Karin Nelson, Danyelle Long, Doris Zimmerman, Bruce Willett.

The Works



ABOVE: COCKPIT COOLERS: Kim Estes. RIGHT: THE WORKS: Day Shift: Myra Everette, Melissa Dowding.



Americana

Marionettes



ABOVE: MARIONETTES: Delores Hadley, Dana Elliott, Dan Hadley, Shaun Sorrell. (Not pictured—Diane Gallaher) RIGHT: Delores (and crew) create their own marionettes, and choreograph all of the marionette skits.



Barnstormer and Red Baron



LEFT: BARNSTORMER AND RED
BARON: Day Shift: Alicia Mauldin,
Tammy Bolinger.



Americana

RIGHT: *Le Taxitour* enables guests to travel through the lush grassy slopes of Europa. BELOW: One of the children's attractions, the Bounce-a-Roo. BOTTOM: 10 YEAR FLASHBACK—The frame of the 400 seat Moulin Rouge goes up.



Europa standing strong

by Stacie Sorenson

Ten glorious years of 'makin magic' and Europa has stood strong in the thick of things. Now the days are growing colder and shorter as winter approaches. The weather seems to have turned full circles. Remember opening day last spring when it actually snowed? What about last June when an early morning storm knocked out power to the entire park for a full day and left ambassadors wandering about?

Now only a few ambassadors remain cleaning and winterizing the park. They rush about in oddly matched clothing, anything to keep warm. Some even manage to envision the wet, warm summer and its days when the distinct sound of cars backfiring echoes from *Le Taxi* or music rolls down from the Forum Amphitheatre. It was always fun to sit at the carts and watch the people step down from *Le Carrousel*, most of them always seeming to veer to the left. Sometimes if you looked carefully at

the women leaving *Der Fender Bender*, you would be able to spot them, pushing their wiggins back into place. Life was really grand, people would pour out from the *Moulin Rouge* smiling and racing toward the next thing to see. This action would often flood *La Petite Boutique*, where the hard working members of this shop would always smile and take it all in stride.

The season draws to a close, the weather cools. Ambassadors rush about collecting addresses and phone numbers from friends they may not see for a while. Then it comes, the last day, when everyone becomes emotional, says their good byes and slowly walks away from rides, shows, shops and stands, looking back occasionally trying to commit these images to memory. Images of those things that so enchanted the guests become magic for them.

The winterizing is finally complete. Work crews from all over the park converge at post eight and leave for home.

"Hey, look, it's snowing."





ABOVE: Grrtrude, Sam and Dan'l take an afternoon stroll. The costume characters play an important part in greeting the guests. BELOW: Le Carrousel, a reproduction of a turn-of-the-century merry-go-round, is one of the well accepted attractions for both children and adults alike.



Europa

Lamar's Libations

Der Fender Bender

RIGHT: LAMAR'S LIBATIONS:
Esters Ross. BELOW RIGHT: DER
FENDER BENDER: Night Shift: Lori
Neil, Chris Kurth, Mary Anderson.
BELOW: Chris Bumpus, Brian
Baldwin, Mike Suddarth.



Le Grand Prix



TOP: LE GRAND PRIX: Night Shift: Mary Doss. ABOVE: LE CARROUSEL AND FLYING DUTCHMAN: Day Shift: Tammy Pash, Stacy Coulter, Mike Minor. RIGHT: Night Shift: Karen Rogers, Debbie Lucke, Chuck Clement.

Le Carrousel and Flying Dutchman



Europa

Café International



La Petite Boutique

BELOW: LA PETITE BOUTIQUE: Day Shift: Bill Graf, Chris Chavez, Lori Ravenscraft, Ronda Gates. ABOVE: CAFE INTERNATIONAL: Day Shift: Nelson Scott, Ken Redmon, Regina Kinzler, Vicki Brower, Kevin Garnett, Ronnie Deaver, Harvey Osborn.



Le Taxitour



LEFT: LE TAXITOUR: Day Shift: Terri McKenna, John Ertz. BELOW: Steve Gorman, Woody Browne.



Europa

RIGHT: DRESSERS and STAGE CREW:
Rick Guymon, Shannon Donahue, Sarah
Benson, Jeff Johnson, Sheil Wynne, Susan
Joyce. BOTTOM RIGHT: MOULIN
ROUGE BAND: Stan Augustine, Kent
Raysch, Harlan Moore.

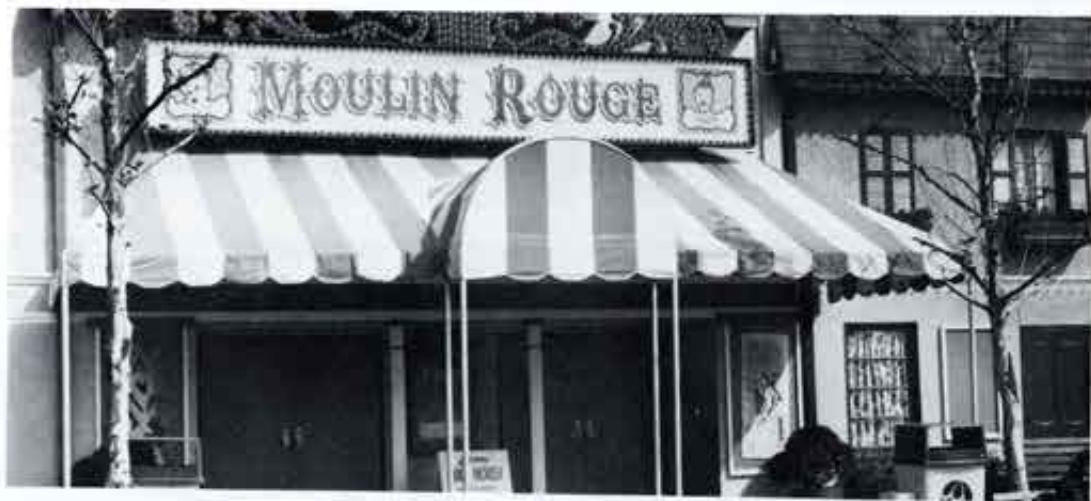



BELOW: The concession stand becomes a busy place before and after the each performance. BOTTOM: THE PERFORMERS: Fuji Johnson, Mark Page, Kathe Weeks, Ann Pinkerton, Ron LaRosa, Susan Grace.



Moulin Rouge

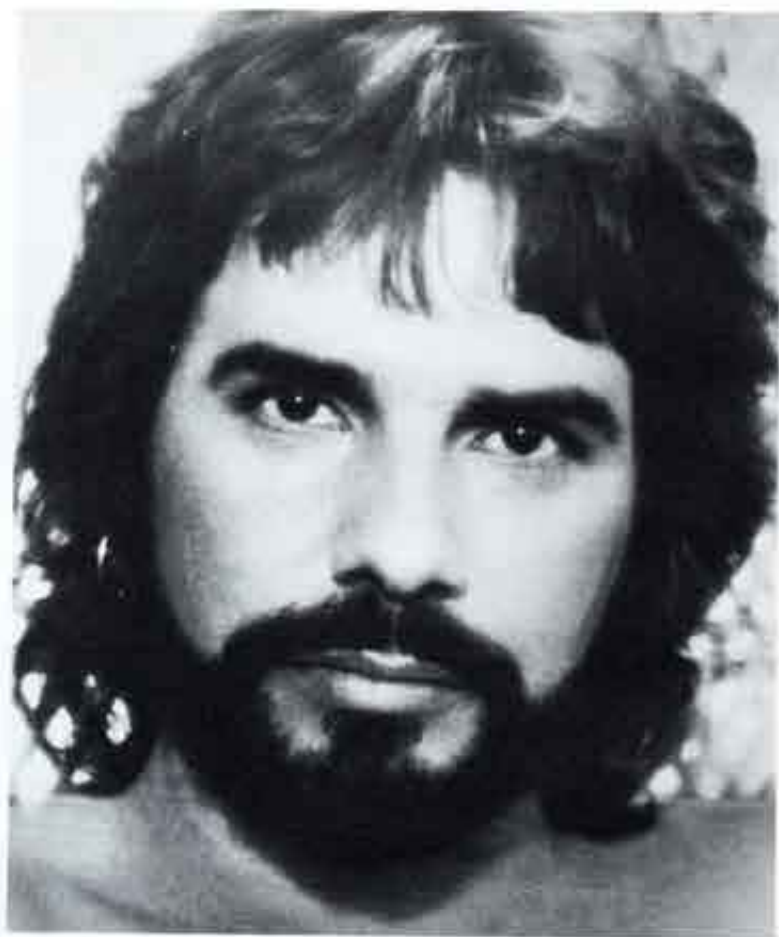



In celebration of Worlds of Fun's tenth anniversary, over 50 superstar concerts were given in the Forum. A portion of these celebrities, pictured here, include FAR LEFT: Bertie Higgins, Joe Piscopo, Jerry Reed; ABOVE: Susan Anton, Rich Little; BELOW: The Lennon Sisters, Kris Kristofferson.



Forum Amphitheatre



RIGHT: 10 YEAR FLASHBACK—Silhouetted against a winter sky, workmen assemble tubular track for the Zambezi Zinger roller coaster.





LEFT: The Zulu spins guests around the hub of a giant wheel, first horizontally and then vertically. BELOW: The Zinger's first hill—one that many guests anticipate by raising their hands to the sky



Bongos spark Ambassador comment

by Pam Conrad and
Linda Desilet

Africa is a small world, but a well known one for many reasons. Among them is the twisting, tunneling Zambezi Zinger, the colorful Zulu, the fast-paced competition of the Casbah skill games, and the ever-present beat of the bongos.

The bongos are a very apparent part of Africa—especially to the Ambassadors. To some, their pulsating beat is soothing and to

some it is nerve-racking.

"It used to drive me crazy," Personnel representative and former Ambassador Cherlyn Patton said.

Another Ambassador commented: "It never really bothered me very much once I got used to it—but it sure provoked a lot of funny comments from guests!"

Although the music is a prominent part of the African

section, many other attractions lurk in the African jungle. While in Africa, guests can see the ferocious products of Africa encaged in Bwana's Bargains, as well as the precious gems to be found in the Diamond Mine. Finally, after fighting their way through the wilds, guests can stop for a breather as the Congo Clearing.

Everything they do, though, is done to the never-ceasing beat of the bongos!

Africa



Diamond Mine

Above: DIAMOND MINE: Night Shift: Julie Bastob, Connie Wallmark, Cara Bastin, Dana Gipson, Kerri Palmer. Below: Day Shift: Lisa Hines, Aaron Jaynes, Dana Gipson, Larry Allen, Kristy Erickson.





Casbah/Ali's Alley



Left: CASBAH/ALI'S ALLEY: Night Shift: Dennis Waldron, Dan Hernández, Greg Bennett, Karen Brown, Anita Fraser, Karen Atwell, David Essig, Maria Ressler, Shari Oetting. Below: Day Shift: Julie Rastorfer, Marie Smari, Shandy Ludwig, Jeff Peak, Danny King, Terry McDill, Sheila Kofan. Above: Guests enjoy the fast-paced action of the games in the Casbah.



Africa



Zambezi Zinger

Above: ZAMBEZI ZINGER; Day Shift: Lynn Wise, Diane Petersen, Gale Murphy, Theresa Thomas, Angela Ruth, Pam Jones, Richard Glines, Valerie Wenski, Jeff Novak. Below: Night Shift: Mike Hedrick, Eric Johnson, David Folan, Jess Brizendine, Lonnie Sherlock. Right: The Zinger "zings" through the wilds of Africa.



Big Jack's

Below: BIG JACK'S JUNGLE JUICE: Both Shifts:
Tracy Carter, Vonda Maberry.



Congo Clearing

Below: CONGO CLEARING: Day Shift: Row 1: John Paul,
Dan Foltz, Sonia Wells, Brenda Lacy, Stacy Harris;
Row 2: Troy Bryant, Billy Poston, Kevin Thomas.



Africa



Bwana's Bargains

Above: BWANA'S BARGAINS: Day Shift: Richard Banner, Jacqueline Lewis, Joe Graf, David Trammell. Below: Night Shift: Tracey Atwell, Anjie Ro-Trock, Molly Neill.



Tangier's





Above: ZULU/SILLY SERPENT: Day Shift: Julie Benningfield, Nancy Kim French, Randy Dodd, Below Right: Night Shift: Laura Bechtel, Todd Schriener, Dana Trammell, Florian Yanez.



Zulu/Silly Serpent



Big Game Hunt

Below: BIG GAME HUNT: Steve Elliott supervises the guests as they embark on their African game hunt.



Below: TANGIER'S HEADGEAR: Both Shifts: Lisa Hellwig, Shelly Crowley, Tracey Brisson, Lisa Severson, Diana Jackson.



Ambam popularity rises with employee patronage

by Jeff Ellis and
Stacie Sorenson

If you are not watching carefully while walking by it you will probably miss it. In fact, most park guests don't even know it exists. But if you slip past the "Authorized Personnel Only" sign and down the sloping sidewalk you will find it—the AMBAM Club.

The AMBAM is becoming increasingly popular with ambassadors by providing inexpensive food and a chance to relax and "hang out" during break.

"I like to go down to the AMBAM on my breaks", ambassador Angela Garreffa said. "You get to see all your friends and you have more of a choice of things to eat."

The good food and fast dependable service are not the

only reason many ambassadors migrate daily to the AMBAM. Some come from all over the world with one need in mind—a need to play Ms. Pac-man, Donkey Kong or Centipede. They come with quarters in hand, which they stack nicely along side many other such stacks. Little do these electronic junkies realize, that they, are supporting the Ambassador Scholarship Fund with each and everyone of their personal deposits.

Watch for the "Restricted Area" signs next time you pass through Scandinavia. Don't miss out on all the fun and excitement that has been ambassadors' only for the last ten magical years.





BELOW: The Tivoli Music Hall is a popular attraction in Scandinavia. BOTTOM: SPLASH! The Viking Voyager plunges to the bottom of a long hill after a succession of twists and turns.



Scandinavia



Scrambler/ Finnish Fling

Above: SCRAMBLER/FINNISH FLING: Day Shift: Row 1: Terry Hedrick, David Boales; Row 2: Nancy Porter, Dana Gaddis. Below: Night Shift: Bob Smith, Jeff VanValkenburg, Ronald Watson.



Information Booth

Right: ENCYCLOPEDIA BRITANNICA INFORMATION BOOTH. Ted Bechtel keeps park guests informed by providing free maps and directions.



Pizzo Pizza

Left: PIZZO PIZZA; Day Shift: Robby Murphy, Annie Flaray, Linda Fisher, Jim Brock. Above: Night Shift: Terry Bolger, Duffy Dyer, Jeff Hayes, John McMichael.



Nordic Nook

Above: NORDIC NOOK: Night Shift: Row 1: Steve Lamb, Lisa Hayes, Pam Conrad, Marilyn Hill; Row 2: Kevin Small, Brian Talbert, Ray Rehm, Neal Wilcox. (Not Pictured: Marco Mitchell, Cindy Starcher, Paula Webb.) Below Right: NOGGINVEAR: Both Shifts: Cindy Turner, Tracey Brisson, Jo Byrd.



Nogginvear





Ski Heis

Above: SKI HEIS: Day Shift: Row 1: Todd Burns, Kim Kimerer, Denise Teddleton, Vic Mason; Row 2: Greg Lusk, Richard Estrada. Below Right: Night Shift: Mark Shasteen, Eileen Stark, Jeff Hon, Renee Matthews, Tim Dobbins.



Top: ARCTIC ARCADE: Night Shift: Karlene Wagner, Steve Cook, Jane Harris. Above: Day Shift: Richard Ayles, Becky Garcia, Steve Humble.

Arctic Arcade



Scandinavia



Below: The Tivoli Music Hall accommodates thousands of guests annually. Above: THE PERFORMERS: Cindy Layton, Susanna Velasquez, Michael Nishikawa, Sally Ries, Brent Barr, Susan Byram, Rob Cox, Michelle Burdette, Kirt Mosier, Gabry Jones, Gerome Dabney, Val Fagan, Troy Johnson, Lori Cline, Maurice Young, Julie Euc.



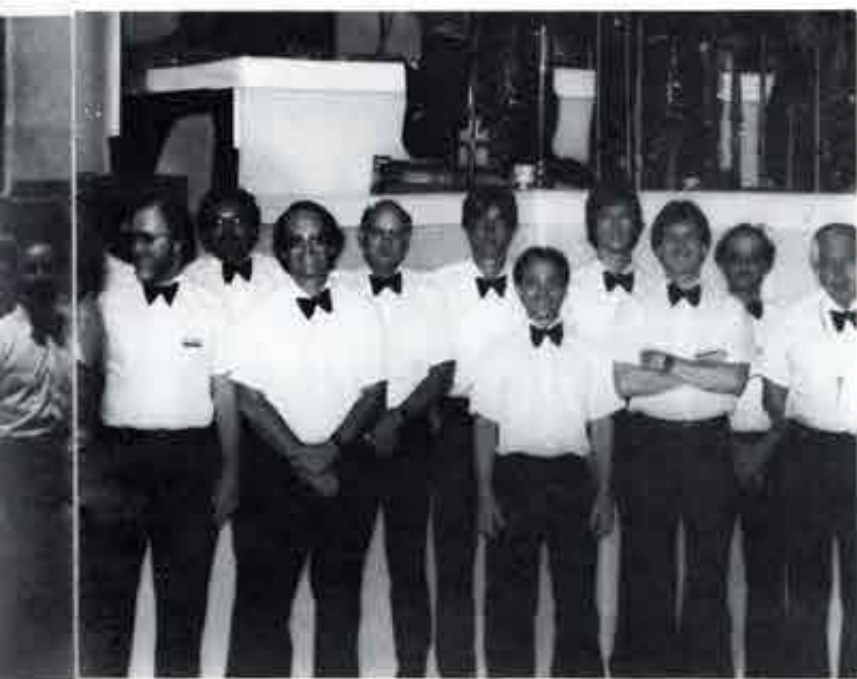

Above: The Tivoli Band under the direction of Walter Bryant is an important part of the success of the Tivoli Music Show. Above and Below: The Tivoli performers sing and dance their way into the audience's hearts with their version of "Tivoli 10," celebrating 10 years of Makin' Magic.



Tivoli

Schussboomer



Norsemen's Niceties

Above: SCHUSSBOOMER: Day Shift: Scott Brady, Steve Mantegari, Brian Hansen, Jack Lillard, Jim Smith. Right: Night Shift: Dave Carter, Tim Buchanan, Marshall Barney, Greg Endicott, Chris Cox. Below: NORSEMEN'S NICETIES: Night Shift: Rhonda Coulter, Jane Harris, Annette Thompson, Julie Enrich, Doug Holmes. Right: Day Shift: Row 1: Lisa Watkins, Becku Garcia, Cheryl Rothrock; Row 2: Lee Ann Plowman, Darren Bradshaw, Lisa Logan.



Smor Bord

Below Left: SMOR BORD, Night Shift: Jenise McKay, Landon Price, Karen Rehm, John Lane, Lori Kress, Beverly Funk. Below Right: Day Shift: Anne Williams, John Kantuf, Pat Garreffa, Mike Benkovich, Eric Ellis, Randy Ayres, Jeff Templeton.



Norma's Finnish Funnel Cakes

Above: NORMA'S FINNISH FUNNEL CAKES, Day Shift: Row 1: Ruth Bryan, Becky Harryman, Teresa Hellstrom, Patty White; Row 2: Ron Humphreys, Brian Paxton, Brian Duncan.

Scandinavia



Sweedish Sweets/ Norwegian Novelties

Above: SWEEDISH SWEETS: Becky Childs, Lisa Trober, Andrea Wheeler, Barbara Caufield, Cherie Stark. Below: NORVEGIAN NOVELTIES: Andrea Wheeler, Marc Plowman, Sally Gibbs, Diane Hendrick, Barbara Caufield.



Danish Deli

Below: DANISH DELI: Night Shift: Luanar Campbell, Amber Clark, Jenune Jarmin. Bottom Left: Day

Shift: Row 1: Brad Mott, Angie Hoge; Row 2: Julie Morgan, Jeanne Jarmin.



Bigger Dipper

Below: BIGGER DIPPER: Both Shifts: Art Jenkins, Tammy Haacker.



Scandinavia



Scandinavian Entrance

Above: SCANDINAVIAN ENTRANCE: Day Shift: Teri Dean, Lori Severson, Suzy Mast, Linda Waugh, Tammy Bell. Below: Night Shift: Row 1: Rodney Huffstutler, Terri Phillips, Vicki Day; Row 2: Sharon Williams, Howard Kral. (Not Pictured: Paula Witmer.)



Sipper Productions





Above: HUMPTY'S HAVEN: Day Shift: Row 1: John O'Connell, Tom Morgan; Row 2: Darla Dobbins, Brenda Johnson. Below: Day Shift: Row 1: Amie Guenther, Tom Morgan, Renee Parsley, Mike Greer, Susie Kempf; Row 2: Brent Barber, John Ricehouse.



Below Left: SIPPER OPERATIONS: Day Shift: Joan Jarmin, Troy Brown, Sheryl Nelson. Above: Night Shift: Deidra Meritt, Joan Jarmin, Cordell Pullen.



Humpty's Haven



Scandinavia

Orient boasts of popular attractions

by Fred Parry

With its swaying willows and Old World China atmosphere, the Orient section offers a uniqueness as well as a challenge. High above the shiny lakes and ceremonial decor, the Orient Express looms over the horizon, offering the ultimate challenge.

With this challenge in mind, the daring soul passes each stand and gift shop with a somewhat reluctant quest to conquer the 'world's largest roller coaster' and being able to proudly proclaim: "I rode it!"

But even after the challenge was met, one couldn't pass up the array of attractions that the Orient section had to offer. The day wouldn't have been complete without a visit to this year's dolphin show stars, Jumbo and Pepper, as they performed in their debut season at Worlds of Fun.

Still trying to readjust to Newton's law after riding the OE, the typical guest would, as in years past, gracefully stumble over to the Oriental Octopus pad, where he might ride the Octopus, or visit with Whizzo the Clown, or be entertained by

the incredible 'Cheep Thrills' bird show. Yes, the Orient offered something for everyone, from the Beetle Bump to the Orient Express, it made the fun-loving heart content. But the attractions alone didn't make the section an idealistic part of the amusement park; it was the smiles and hard work of each ambassador which made it all worthwhile.

RIGHT: The Orient boasts of the world's largest steel roller coaster, the Orient Express. BELOW: Commerce Bank sponsors the popular Fins and Flippers dolphin show.



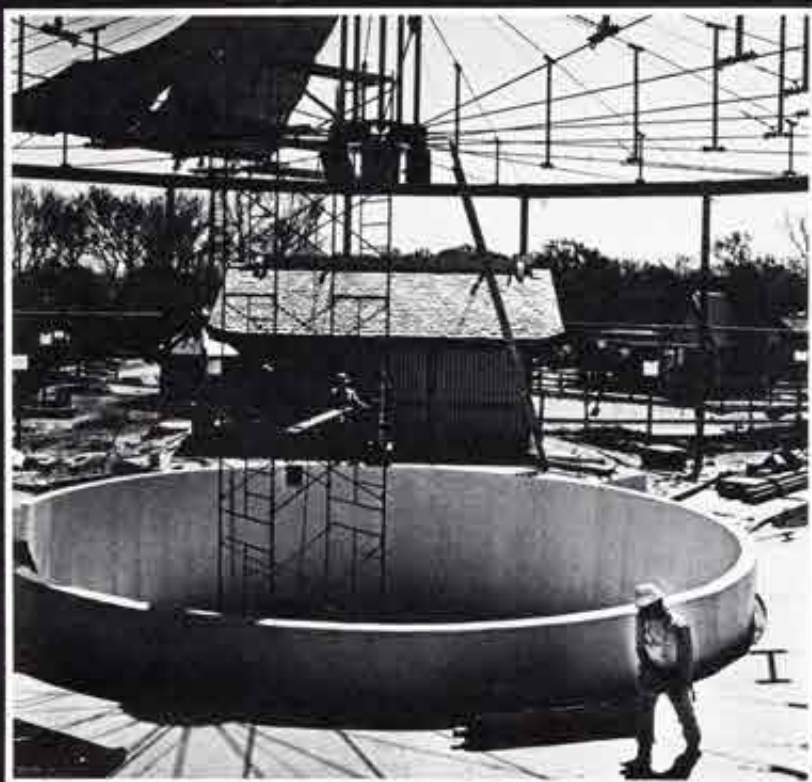

ABOVE: 10 YEAR FLASHBACK—The 1500 seat arena and 600,000 gallon pool are being readied for the arrival of Skip-

per and Dolly. BELOW: The Orient Express "loops the loop."



—Orient—

Rickshaw Richard's

Octopus

Right: RICKSHAW RICHARD'S/ORIENT EXPRESSIONS: Night Shift: Melissa Pierce, Vanita Ray, Georgia Soliz, Staci Fredericks, Tammy Cockrell, June Nixon. Below: Day Shift: Adam Patterson, Michele Shields, Shelly Ellison, Jacqueline Lewis, Laura Parnacott. (Not Pictured: Cheri Elliott.) Below Left: OCTOPUS: Day Shift: Row 1: Roger Waugh, Crystal Gonzalez, Cathy Brands; Row 2: Jim Smith, Marcus Knisely, John Greenwood, T.J. Jones.



d's

Orient Express



Left: ORIENT EXPRESS: Night Shift: John Ayers, Kimberly Green, Anita Lockridge, Virginia Reyes, Cheri Siener, Tom Latshaw, Debra Farris, Richard Gibson. Below: Day Shift: Fred Plack, Amy Hollotway, Alan Boswell, Cathy Petterson, Jeff Lampson, Jeff Beeler, Linda Ross.



Orient

Fins and Flippers

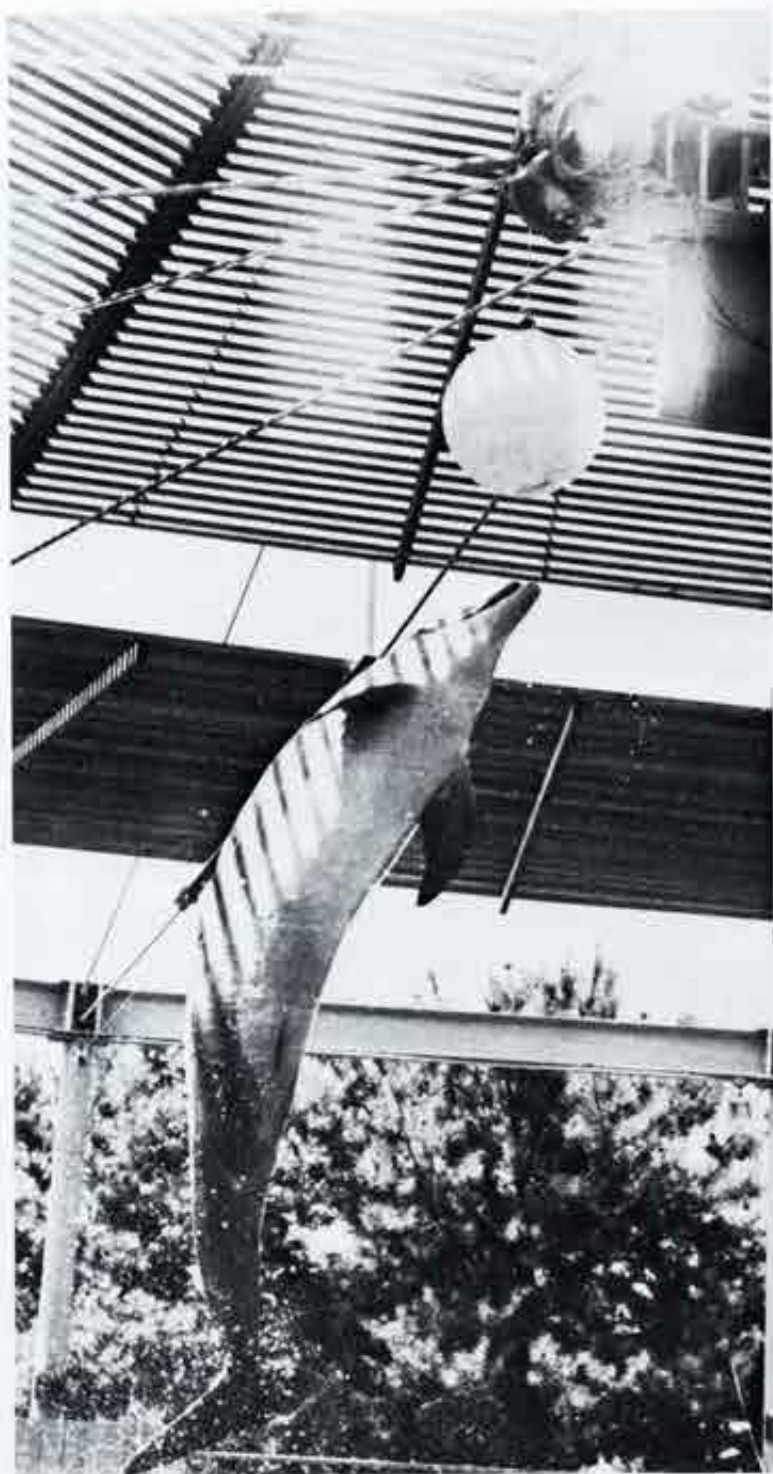
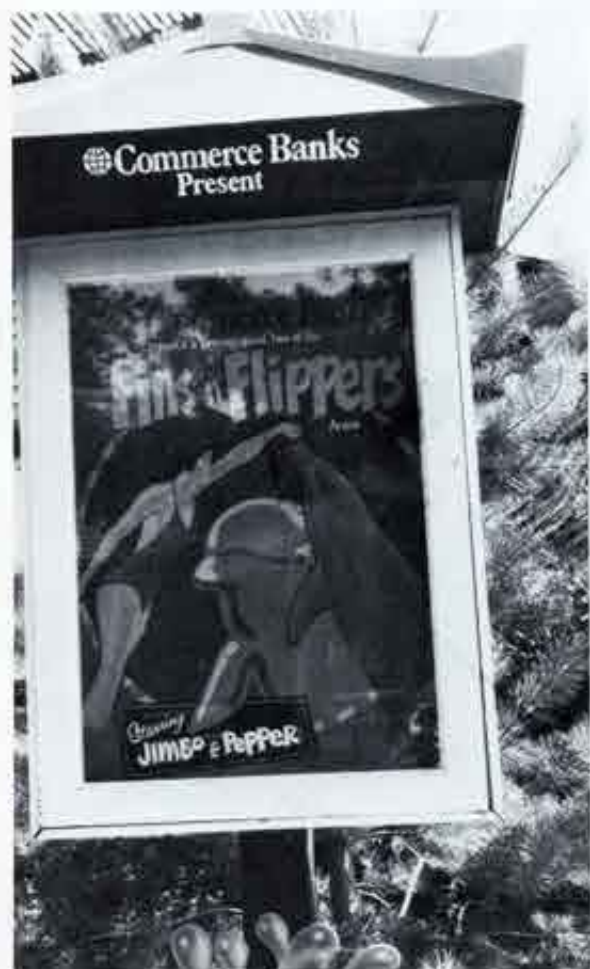

Pagoda Soda



LEFT: PAGODA SODA: Day Shift: Cindy Floyd. BELOW: FINS AND FLIPPERS: Justin Schroeder, Phillip Wade, Donna Wade, Yvonne Mauck, Angela Panter.



River City Shops

RIGHT: WHEEL & DEAL/LEVEE LEATHER:
Day Shift: Sheila Owens, Susan Hughes.



LEFT: HEART TO HEART/ALL THE TRIMMINGS: Day Shift: Teena Hall, Gina Bruce, Donna Roark, Alice Rew. BELOW RIGHT: SHENNANIGANS/DOODADS: Day Shift: Marla Wynes, Tina Bechthold, Lisa Lowrey, Teena Hall. ABOVE: LEVEE LEATHER/WHEEL & DEAL: Night Shift: Julie Bulner, Sherry Lane, Beth Kennon.

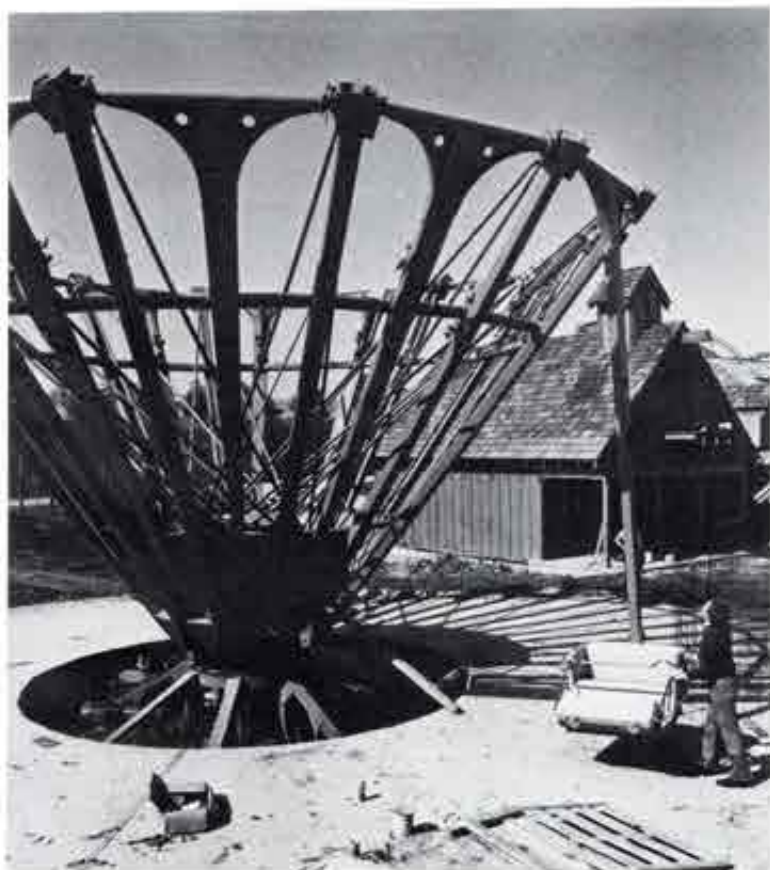

River City Rampage

BELOW: RAMPAGE: Day Shift Row 1: Angela Garreffa. Row 2: Nancy Noland, Robin Hales, Shellie Duncan. Row 3: Lori Wadleigh, Robin Gallamore, Marcus Knisely. BELOW LEFT: RAMPAGE: Night Shift: Christina Baanders, Kevin Sears, Susan Caskey, Mary Nevins, Cindy Vaughn, Nancy Mazurek, (Not pictured—Tamera Higgins) LEFT: The Rampage and the River City shops under construction.



River City



BELOW: "Look, it is really me!" An employee I.D. card is an essential factor in entering the park. RIGHT: 10 YEAR FLASHBACK—Ten magical years ago a ground breaking took place. Notice any resemblance?



LEFT: Security secretary Pat Duchene spends much of her time at the typewriter. BELOW: Personnel representative Cherlyn Patton lends herself to "deep thought" over the Valleyfair trip.



Permanent employees devote much time, effort

The Administration Building—Home of General Management, Personnel, and well-stocked vending machines. It also boasts the best heating and air conditioning systems around. But during the winter months, or off-season to veteran Ambassadors, just what do the permanent people do within this building's confines?

The winter solstice is indeed a time of decision-making for the many officials who govern Worlds of Fun and Oceans of Fun. Though their names and faces may mean little to some, the decisions they make affect each and every one of us, and the 1.5 million guests who pour through the turnstiles in 1982.

Decisions pertaining to the park's budget and expenditures are made at this time, by General Management and Finance, as well as decisions regarding operating days and hours. The choosing of the park's themes (we are all familiar with '10 Years of Makin' Magic'), and how to best present these themes to the public in the most appealing manner, are determined by the Marketing Department.

The Personnel Department screens the huge flood of applications, deciding who goes where according to their interests. Personnel also decides how to train, and to entertain Ambassadors with movies, parties and trips.

Representatives from Merchandising, Food Service, Ride

Operations and Security visit other parks, and study our own parks' records to determine what gift ideas, menus, and rides, are popular, how and where to make improvements, and how to incorporate new ideas for real crowd-pleasers. Acting upon these decisions, Purchasing orders and Warehouse stores the items until park opening.

In addition, departments like Maintenance, Research and Development, and Construction can erect a new ride, build a new shop, add a new section, or even nurture the dream of a new park into a reality.

And then there are those in Landscaping who can cleverly carve and sculpt the ground into a beautiful array of bright flowers, sloping hills, and blue-green waterfalls and lakes.

Show Productions examines the local and big-name talent to ensure our guests of the excitement and glitter of the best Broadway and Forum entertainment. Costumes see to it that all 2,000 Ambassadors look their best, and that our most famous Ambassadors (Grrrtrude Gorilla, Sam Panda, and Dan'l Coon) are ready to greet our guests in their typical furry fashion!

The Administration Building houses those people whose year-long investment and energies culminate in the magic that Worlds of Fun and Oceans of Fun becomes for employees and guests alike.

Administration

Administration



RIGHT: ADMINISTRATION: Dave Busch, General Manager, Worlds of Fun. BELOW: Lee Derrough, President, Mid-America Enterprises. BELOW RIGHT: Connie Thomas, Executive Secretary.



ABOVE: ADMINISTRATION: Lamar Hunt, Owner. LEFT: Jack W. Steadman, Chairman of the Board.





LEFT: PERSONNEL: Jeff Ellis,
Jolene Dake, Eldonna Sides,
Jeff Roberts, Cheryl Patton,
Jacki Flathers, Kathy Sherman.
BELOW: RECEPTIONIST: Lori
Sharp.



Administration

Public Relations



TOP: PUBLIC RELATIONS: Rhonda Stark, secretary, Mary K. Duwelius, representative, Mark Jacobs, intern.
 ABOVE: SECRETARIES: Row 1: Mary Jane Thomas, group sales secretary, Nancy Renfrow, marketing secretary.
 Row 2: Debbi Bennett, group sales secretary, Susie Greim, public relations secretary.



LEFT: TELEMARKETING: Jill Wendt, Candy Teague, Jennifer Smith. BELOW: Tom Finholm, Director of Marketing.



Marketing

RIGHT: PAYROLL and ACCOUNTING: Rhonda Hadley, Angie Myers, Amy Soendker. BELOW: CASH CONTROL-Night Shift: Row 1: Debbie Armstrong, John Wyss, John Smith. Row 2: Derek Kane, Mike Clark, Helen-Marie Richard, Floyd Withrow. Row 3: Lance Leverich, Mike Murphy, Lynn Hitchcock, Terry Crowley. BELOW RIGHT: TICKETS: LeAnn Clemons, Sharon Hatcher.



Finance/Cash Control



Accounting/Tickets



LEFT CASH CONTROL: Day Shift: John Shank, Louis Renfrow, Don Blanner, Shelly Young. ABOVE: FINANCE/ACCOUNTING/TICKETS: Row 1: Laura Grimes, Susan Frost, Pat Martsoff, Row 2: Steve Taul, Richard Moore, Lowell Brenton.

Show Productions



BELOW: John Hudacek, Director of Food Services.



Food Service



ABOVE: PURCHASING: Sandra Mörger, Connie Rigg, Ann Todoroff. RIGHT: FOOD SERVICE: Steve Peck, Bev Helton, Stacy Morris, Starlyn Atkinson, Linda Ehle, Leonard Duff. TOP: SHOW PRODUCTIONS: Rick McDaniel, Julia Lee, Max Gile, Judy Sellers, Gary Noble, Walter Bryant.

Purchasing



Administration

Security



BELOW: SECURITY SECRETARIES and DISPATCHERS: Sharon Christian, Shelli Endicott, Nancy Whitworth, Susan Hunt. ABOVE: Richard Hunt, Security Manager.



BELOW: RANGERS: Day Shift: Row 1: Brenda Kottman, Doug Bice, Sheila Clevenger, Dick Lanoue. Row 2: Robert Miller, Lester Hosman, Donnie O'Dell, Matt Rog. BELOW RIGHT: SAFETY: Terry Curry, Rich Valdiviez, safety intern.



Warehouse



LEFT: Row 1: Todd Johnson, Brice Neidholdt, David Starr. Row 2: Rob Elsey, Dave Robinson, Bill Grills, Rich Rowland, Craig Kuhn, Dennis Hawthorne, Dwight Vanderpool.



LEFT: WAREHOUSE OFFICE STAFF: Roger O'Brien, Diane Woolsey, Denny Anderson, Sonny Soligo.

Administration

Merchandising



ABOVE: MERCHANDISING: Row 1: Becky Ward, Teri Marsh. Row 2: Scott Oldham, Jim Smith, Jerry McGrath. BELOW: OPERATIONS SUPERVISORS: Linda Wurzer, Dale Mercer, Alan Schmelze, Steve Gaul, Joel Reyes, Susan McCoy, Lisa Pearson, Gregg Holtzaur.

Operations



ABOVE: GROUNDSKEEPERS: Ron Huitt, Deon Behrman, Melissa Rorie, Henry Watson, Pam James, David Kramer, Les Haines, John Honeycutt, Randy Prouty, Jeff Kroge, Debbie Sparrow, Tammy Holt, Kevin Carey, Terry Stevens, Jim Ford, Rob Russell, Mike Richards, Jim Dunlap.



LEFT: GROUNDSKEEPING: Gordon Hill, Curt Lynch, Curtis Adams, Angela Columbus, Diane Oldham, Rooney Oldham, Kim Thompson, Lisa Jones, Gary Hill, David Kramel. Back Row: Jeff Snider, Gloria Hampton. BELOW LEFT: OFFICE STAFF: Bruce Taylor, Rick Prouty, Vernon Nelson, Leslye Thompson, Roger Ainsworth, Shannon Roy. BELOW RIGHT: BACK AREA: Bill Carr, Bruce McCorkle, Jeff Richards, John Thomas. BOTTOM LEFT: John Allwin, Jeff Snider, Larry Wurtz, Bill Welch, Marsha Johnson, Mike Bowhay, Gloria Hampton, Tammi Bryant, Tracy Widner. BOTTOM RIGHT: DAY MANAGERS: Ann Woods, Carol David, Bridget Deklaus, Bill Kelley, Chris Slagle.



Groundskeeping

Maintenance

BELOW: CARPENTERS: Harold Anderson, Charlie Rice, Mark LyDay, Jack Crumley, Dan Wisecup, Gary Jewell, Mark Schuenemeyer. Right: JANITORS: Row 1: Sean Wood, Richard Shireman, Jeff T. King, Bruce L. Meek, Todd Shadwell, Allen Ball. Row 2: Gary Chronister, John Bastop, Jim Davis, Dayne Anderson, Jerry Griffith, Sean McCann, James B. Phillips.

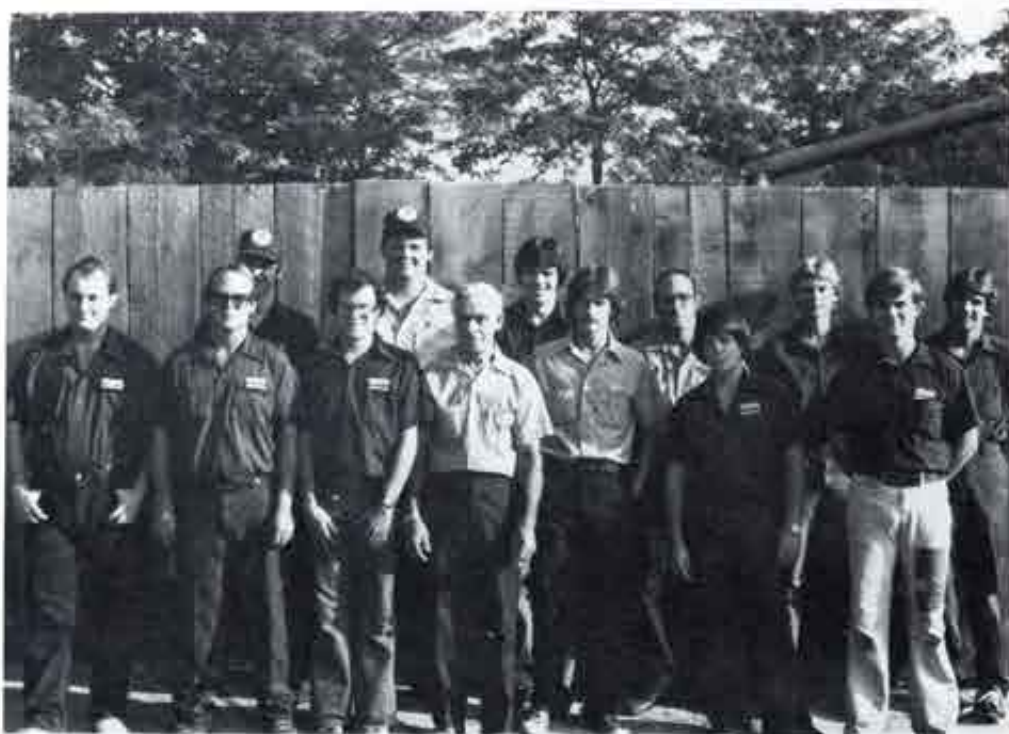

Journey around O.O.F. reveals top attractions

Atlantic, Pacific, Arctic, Antarctic, Indian, Fun—the world's oceans. Some took thousands of years to offer their soothing, sensational, subterranean delights. One was the vision of Mid America Enterprises and took about two years to develop.

Oceans of Fun is the world's largest water recreation park and home of some two hundred ambassadors, eager to share the excitement of this new park.

Bedecked in bright shirts and bright smiles, ambassadors treat you to epicurean delights at The Hot Dogger, Capt'n Cook's Nook, Calypso Cafe, and for those over 21, the Castaway Cove's Belly-Up.

Spectacular water ski shows entertain those at Buccaneer Bay who may not be so brave as to challenge the waves at Surf City. Those who want to test their seamanship can do so with sailboats, rowboats, paddleboats and Kayaks at Buccaneer Bay's Yacht Club. Romping in the sand there are the active beachcombers playing volleyball, badminton or castle-building.

No skinny dipping allowed, but Neptune's Lagoon is an old-fashioned swimming hole, unlike any on Granddad's farm.

Diamond Head sends you spiraling down over 1200 feet of slides, from the Waikiki Wipeout to the Maui WoWee to the

Honolulu Lulu.

The kiddies are splashin' at Knee Hai and Belly Hai, while the Shell Games offer lots of challenges to young and old alike.

Trader Nick's offers all you could want in tropical goodies, and the Clubhouses are fit for queens and kings. George's Rafts and Jolly Roger's Rafts let you float away or ride a wave.

All this—in bright colors, beautiful landscaping, beach music and even sunshine sometimes. Oceans of Fun brings a totally new definition of fun our way.

BELOW: Three twisting, turning water slides combine to make a big splash! RIGHT: The wave pool is a major attraction of Oceans of Fun. A chilly Grand Opening Day brings a few adventurous guests to the park.

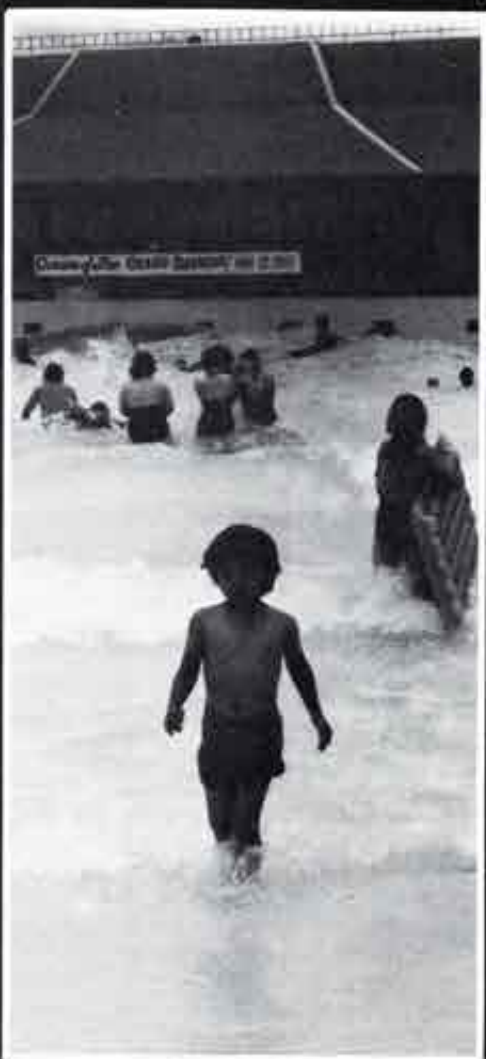



BELOW: Grand opening day celebration included many local and state officials, engineers, architects and several members of the park's administrative staff. LEFT: 10 YEAR FLASHBACK—The frame is raised into place as the wave pool begins to take shape.



Oceans of Fun



Front Gate/ Guest Relations

Above: FRONT GATE TICKET TAKERS: Kim Schneider, Dana Lehan, Terri Hemple, Sharon George, Diane Kanabel. Below: GUEST RELATIONS: Cheryl Farnan, Barb Updegraff.



Cash Control

Below: CASH CONTROL: Top to Bottom: Loren Brenton, Becky Messenbrink, David Burke, Mark Linhart. Right: Park Director John Thompson takes advantage of the "fringe benefits" of being an employee.



Parking Lot

Below Left: PARKING LOT: Night Shift: Richard Moorehouse, Ronnie Francis, Julie Dubs, Bart Bishop. Below: Day Shift: Ed Peiker, Barb Swan, Bryce Wooton.

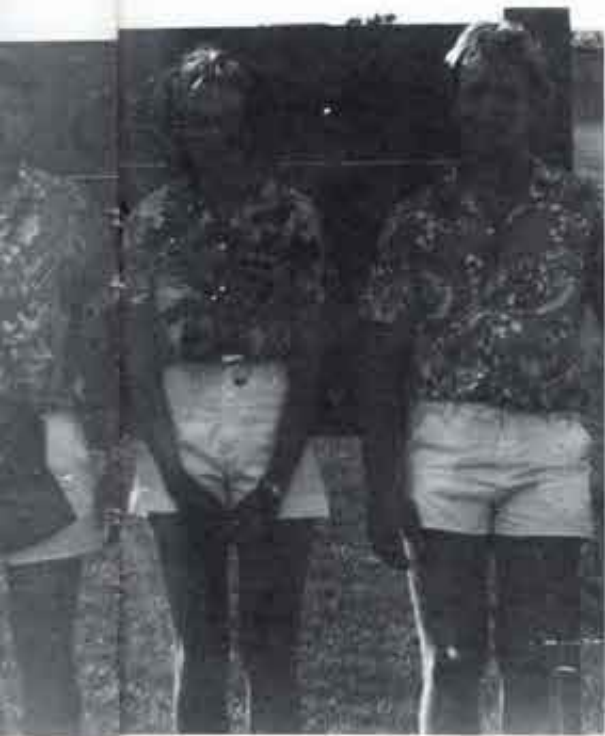

Oceans of Fun

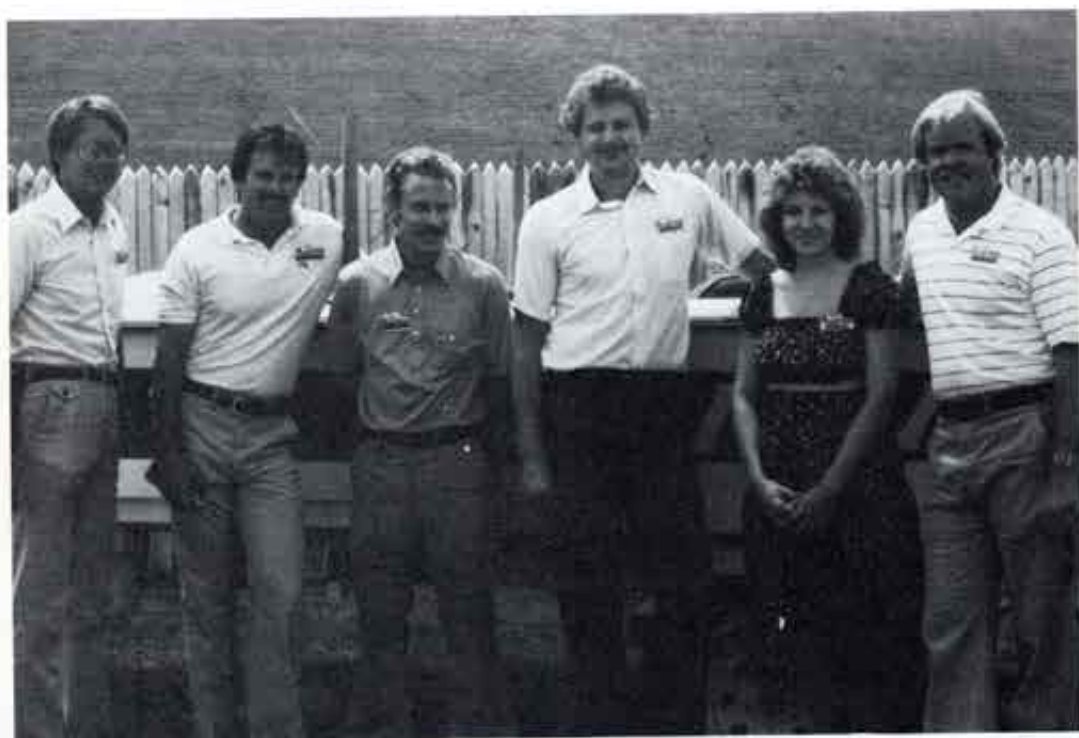

Administration/ Marketing

Above: ADMINISTRATION: Kevin Gragg, manager of operations; Jamie Gagliardi, operations supervisor; Roger Vander Venne, food service supervisor; Lowell Brenton, accounting supervisor; Kristi Moppin, secretary; John Thompson, director. Below: MARKETING: Row 1: Griff Docking, Joe Lathrop; Row 2: Lee Bush ("Hollywood"), Susan Mendenhall.



Security



Below:
Bryndon
Gerrish
Charlie





Below: SECURITY: Tony Mortis, Jeff Kinsey, Rob Halphin, Peggy Brogan, James Carmack. Above: SUPERVISORS: Larry Bruns, Larry Gershowitz, Mark Linhart, Hal Wilson, Karen George, John Markey, Charlie Martin.



Supervisors/Secretaries



Below: FIRST AID: Row 1: Alan George, Cheryl Blackburn; Row 2: William Strawther, Arthur Brady. Above: SECRETARIES: Kelley Todd, Lisa Gomoletz, Debbie Kimball.

Jolly Roger's/George's Raft Rental



Below: MERCHANDISING CARTS: Susan Hunt, Julie Young, Patty Millwood. Above Left: JOLLY ROGER'S: Duain Crispell, Lori Bloom, Brad McGinnis. Above Right: GEORGE'S RAFT RENTAL: Mike Hill, Tim Wolters, Lori Bloom, Diane Hartnett, David Highbarger.

Carts



Buccaneer Bay Yacht Club

Below: BUCCANEER BAY YACHT CLUB: Roger Dingus, Debbie Bullard, John Armstrong, Jeanne Sands, Ron Dingus.

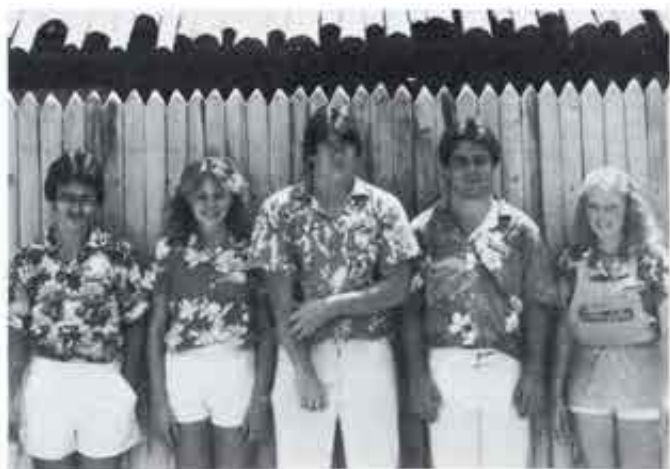

Captain Cook's Nook

Left: CAPTAIN COOK'S NOOK: Teandra Martin, Michelle Grandin, Amy Larson. Below: Brian Richardson, Deanna Sparks, Kurtis Springer, Blake Rooney, Betty Salisbury.

Oceans of Fun

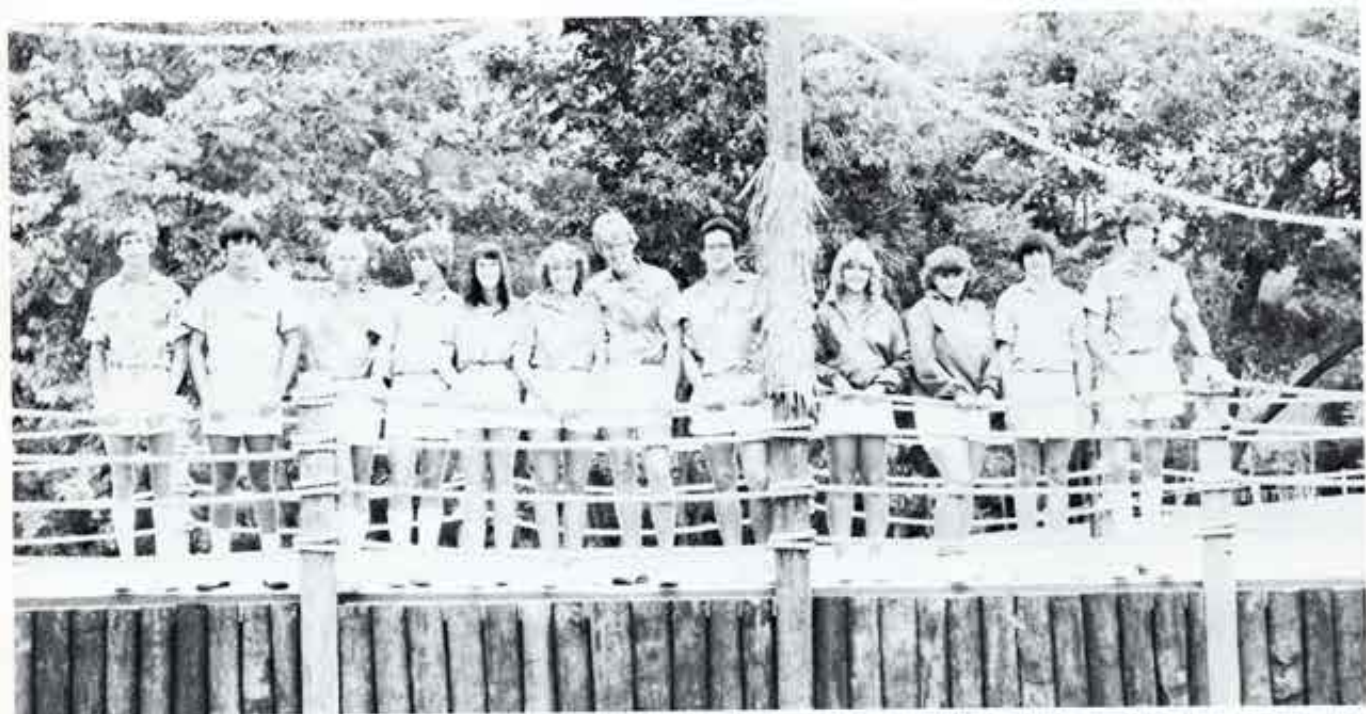

Grounds/Water Ski Show



Above: WATER SKI SHOW PERFORMERS: Paul Sloan, Miriam Yunta, David Paul, Brian Paul, Curt Guilfoill, Steve Moore, Patrick Hill, Mike Myers, Rob Gosnell, Tom Giovagnoli, Vince Saluto, Jacque Hill, Cheryl Tillema, Johnna Baxter.



Left: GROUNDSKEEPING: Night Shift: Jerry Beebe, Craig Brown, Lee Sweeney, Mike Evans, Angie Barlow, Deanne Colliver, Terry Wackly, Frank Hoskins, Kelli Hartner, Joy Sells, Shawn Brown, Danny Eddy. (Not Pictured: Joe Barberis.) Below: The water ski show displays a pyramid, one of the many stunts the skiers perform.



Left: GROUNDSKEEPING: Day Shift: Row 1: Patty Foster, Cindy Walahoski, Jay Faherty, Judy Ernst, Nancy Crouse, Jackie Halloran, Jeff Anderson; Row 2: Chuck Godfrey, Randy Molt, Kevin Allen.





Calypso Cafe

Above: CALYPSO CAFE: Jimmy Lewis, Stacie Rice, George Cezar, Scott Matthews, Tim Cates, Harry Burnett. Below: Shelley Armour, Nancy Blankenship, Diane Phillips, Patti McMillin, John Cole, Tracey Clinton, Mike Werth.



Belly-Up



Below:
Gerrit



Below: TRADER NICK'S: Row 1: Sabrina Hughes, Janet Bauer, Rosanne Garcia, Teresa Smart. Row 2: Jill Belcher, Renee Dirks, Robert Ojeda.



Trader Nick's Below: The Oceans of Fun Water Ski Show entertains many guests each day with various stunts such as this carry.



Oceans of Fun



Below: HOT DOGGER: Jeffrey Stark, Nancy Verbuegge, Jill Bechtel, JoAnne Scholten, Mike Nield. Above Right: The Kansas Comets play a volleyball game with the disc jockeys of KBEQ. Above Left: The water slides are popular attractions in the park—for guests of all ages.

Hot Dogger



Trader Nick's

Below: TRADER NICK'S: Kara Paris, Diane Steffee, Charlie Martin, Sheila Burnett, LeAnn Danagan, Melody Reed, Jeff Newhard. Bottom: An artist's

rendering shows the park from an ariel view. A water park the size of Oceans of Fun takes months of planning to nurture the dream into a reality.



Oceans of Fun



Right: Leigh Ann Yates, Trent Douthat. Below: FOOD SERVICE SUPERVISORS: Denise Pierce, Tom Williams, Cathy Gicante, Bruce Morgan, Diana Smith, Mike Willis, Teresa Meyer.





Left: Michelle Korsi. Below: Jack Curley, Dorri Alexander, Leann Oliphant, Donna Nicholson.



Make-Ups



Above: Fred Parry, marketing courier, spends most of his day on the road for the Marketing Department. Right: Cherlyn Patton, personnel representative, interviews hundreds of applicants each season. Below: Wiping down the ride after a rain keeps John Greenwood busy at work.





Left: The annual Talent Show enables Worlds of Fun and Oceans of Fun ambassadors to display their talents. Below Left: Terry Curry "smacks" the ball during a league game. Below Right: The splashes never stop at Oceans of Fun! Above: Vending is a never-ending job for Worlds of Fun and Oceans of Fun vendors.

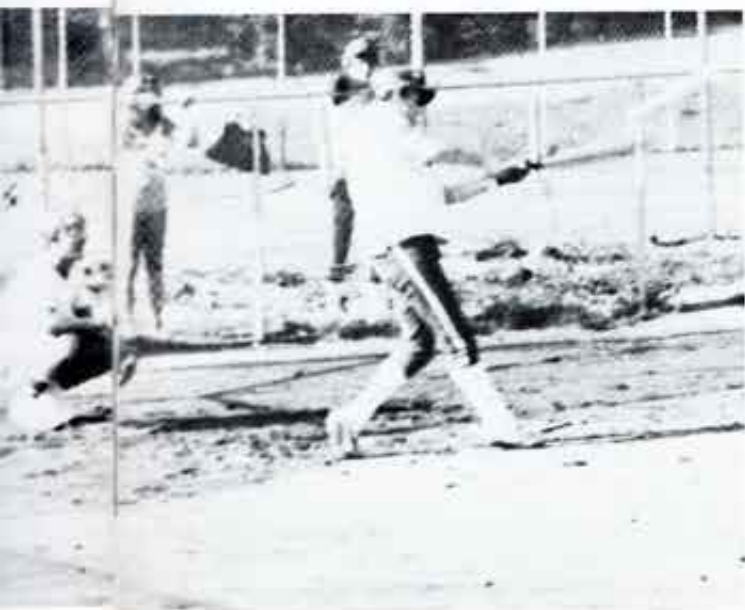

Makin 'Magic



1982 AM-BAM KING/QUEEN FINALISTS: Left: Am-Bam Queen—Debbie Kimball, Oceans of Fun. Above: Am-Bam King—Bruce Willett, Merchandising. Below Left: Am-Bam King Runner-up—John Markey, Oceans of Fun. Below: Am-Bam Queen Runner-up—Becky Garcia, Merchandising.



Ham
Bam
Bam
Am-



Below: Employee volleyball season begins with a loss of the ball. This, the first game of the season, pits Personnel against Security. Left: On rainy days, business is not exactly "booming" at the Hot Dogger.



Makin' Magic



THE 1982 AM-BAM YEARBOOK STAFF: Angela Garreffa, Brady McKinley, Danna Williams, Jeff Ellis, Pam Conrad, David Jensen.